Concert

Telescope
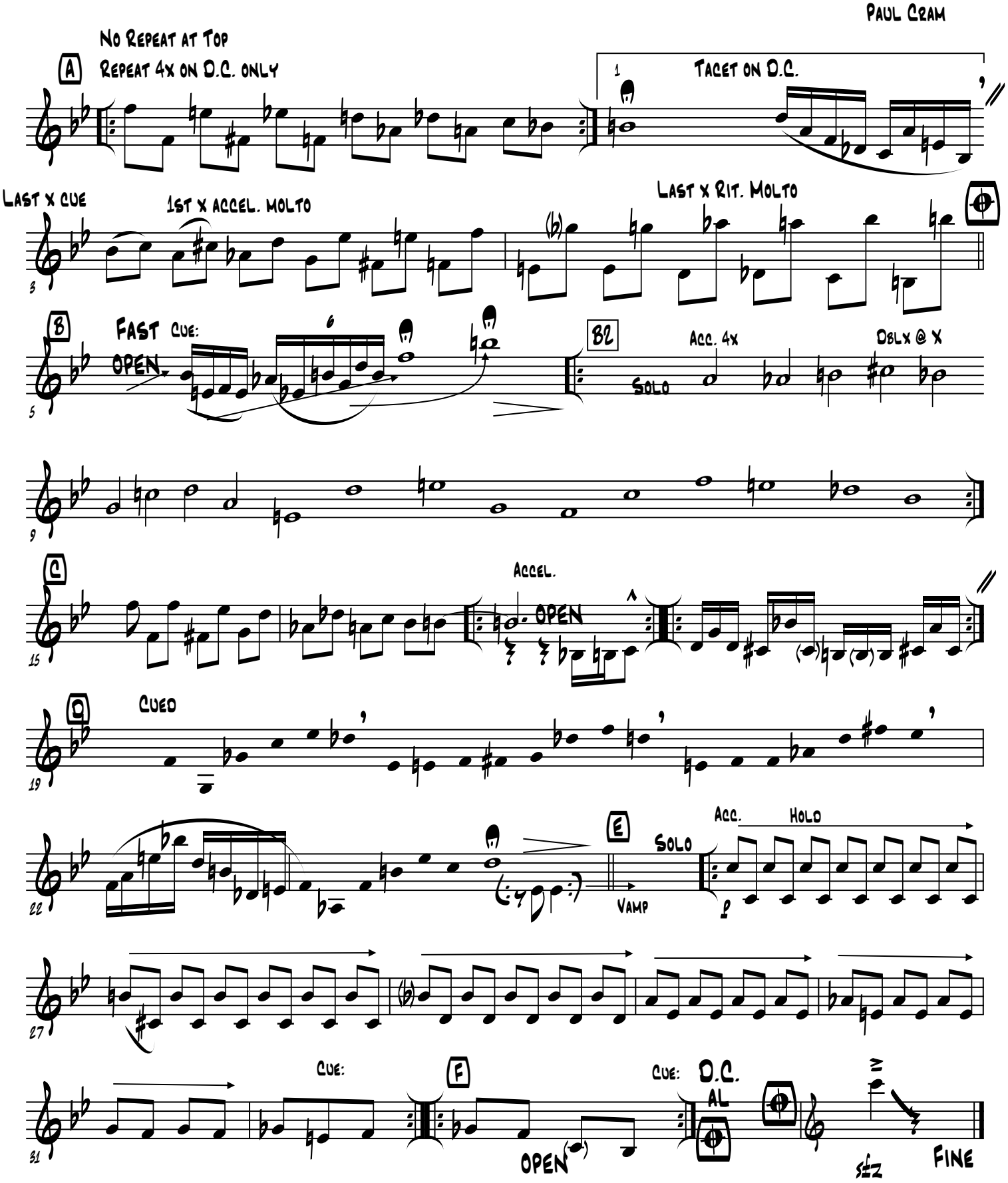
Paul Cram